



**Sri Vignesh College of Engineering & Technology**  
**Trichy –Chennai Trunk Road, Koothur, Trichy–621 216.**  
**(Approved By AICTE, Affiliated to Anna University, Chennai)**

**AICTE Mandatory Disclosure**

Mandatory Disclosure : Updated on 28.01.2026

AICTE File No	Southern /1-44639418614/2025/EOA/Corrigendum-2
Date and period of last approval	24 June , 2025

**1. NAME OF THE INSTITUTION :**

Name of the Institution	Sri Vignesh College of Engineering and Technology
Address of the Institution	Trichy-Chennai Trunk Road, Koothur Post
City & Pin code	Tiruchirappalli-621216
State/UT	Tamilnadu
Phone No with STD Code	9087433477
Fax number with STD code	-
Office hours at the Institution	9am to 4.30 pm
Academic hours at the Institution	9 am to 4.30 pm
Email	svcet2k25@gmail.com
Website	www.svcet.ac.in
Nearest Railway Station (Distance in Km)	5 km
Nearest Airport (Distance in Km)	25 km
Longitude and Latitude	<div><div><div>Address</div><div>Tiruchirappalli, - 621216, Tamil Nadu, India</div><div>Google Maps Satellite</div></div><div><div>DD (decimal degrees)*</div><div>Latitude 10.8761607</div><div>Longitude 78.7073864</div><div>Google Map Satellite</div></div><div><div>DMS (degrees, minutes, seconds)*</div><div>Latitude <input type="radio"/> N <input type="radio"/> S 10 ° 52 ' 34.179 "</div><div>Longitude <input type="radio"/> E <input type="radio"/> W 78 ° 42 ' 26.591 "</div></div></div> <div><div>Map Satellite</div></div>

**2. Type of Institution :**

Type of Institution	Private-Self Financed
Category (1) of the Institution	Non Minority
Category (2) of the Institution	Co-Ed

**4. Name of the organization running the Institution**

Name of the organization running the Institution	Sri Vignesh Educational Trust
Type of the organization	Trust
Address of the organization	Mambalasalai, Srirangam.
Registered with	230/2007
Registration Date	28-05-2007
Website of the Organization	<b>www.svcet.ac.in</b>

**5. Name of the Affiliating University**

Name of the affiliating University	Anna University, Chennai
Address	Guindy, Chennai – 600 025.
Website	www.annauniv.edu
Latest affiliation period	<b>24-06-2025</b>

**6. Name of Principal / Director**

Name of Principal / Director	Dr. B. Ganesh Babu
Exact Designation	Principal
Phone number with STD code	9087433477
FAX number with STD code	-
Email	svcet2k25@gmail.com
Highest Degree	Ph.D.,
Field of specialization	Mechanical Engineering

**7. Governing Board Members:**

<b>S. No</b>	<b>Name</b>	<b>Position</b>	<b>Present Designation / Occupation</b>
1	Mr.V.Gopinathan	Chairman	Chairman
2	Ms. G.Lakshmi Prabha	Co-Chairman	Co-Chairman
3	Ms.V.Sakunthala	Members	Member
4	Mr R.Varadarajan	Members	Member
5	Dr.R. Arulraj	Member	Member
6	Mr. R.Praveen	Member from Industry	Sr. General Manager
8	AICTE Nominee	Ex Officio Member	
9	DOTe Nominee	Ex Officio Member	
10	Anna University Nominee	Ex Officio Member	
11	Dr. B.Ganesh Babu	Member Secretary	Principal

**8. Academic Advisory Body:**

Academic Advisory Body	Principal
	All Head of the Departments.
	Sr. Faculty members from other institutions.
	All Internal Staff members.
	Placement Officer.
	Training Cell Head
	QMS Coordinator

## 9. Executive Component :

Organization chart and process

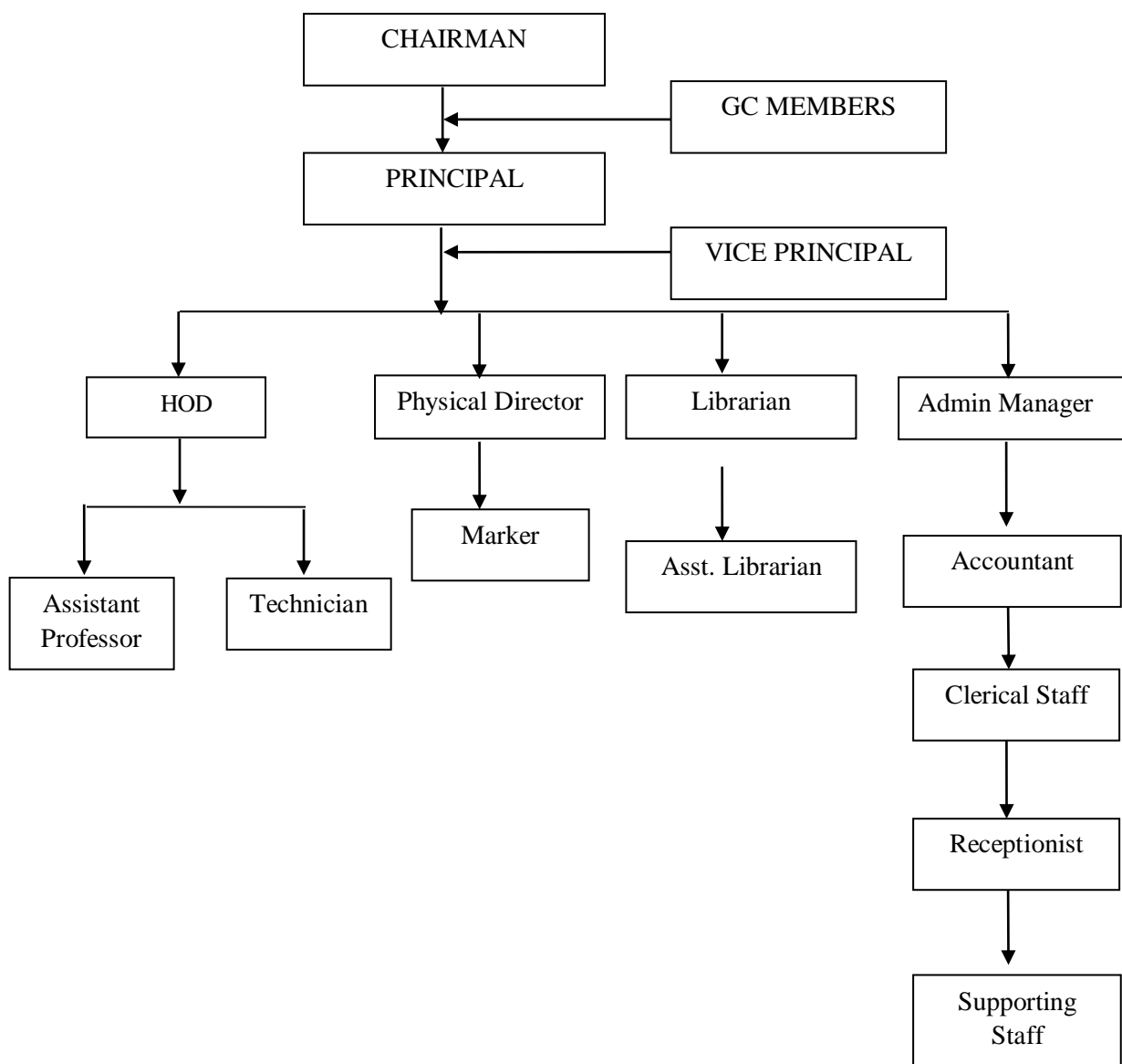

## 10. Student Feedback on Institutional Governance/faculty performance

Student Feedback / Faculty performance	<b>Suggestion Box for Institute Governance</b>	At the end of every semester the student feed backs are collected to evaluate the performance of the faculty members and the institutional governance.
--	--	--

# 11. Grievances Redressal mechanism for faculty, staff and students:

<b>Grievances Redressal mechanism for faculty, staff and students</b>	<p>The management of the college follows an open system of administration and grievances from staff and students are given the utmost attention.</p>
	<p>Two types of grievances Redressal mechanism is followed.</p> <ol style="list-style-type: none"><li>1. Online Grievance Redressal mechanism</li><li>2. Complaints and suggestion boxes are kept at a number of places in the campus and also in the hostels.</li></ol>
	<p>The suggestions and complaints are carefully looked into and remedial measures undertaken. Responses are also publicized through notice boards.</p>
	<p>In case of indiscipline, a committee appointed by the principal enquires into the matter by calling witnesses and recommendations are made about the action to be taken by the management.</p>
	<p>Grievances regarding the staff in terms of salary, promotions etc., are carefully looked into by the HR department in consultation with the Principal and remedial measures taken.</p>
	<p>Class Committee meetings are held in which grievances of students are taken note of and remedial measures taken.</p>
	<p>A student welfare officer looks into the welfare of the students and advises the management for necessary action.</p>

## 12. Department wise Details

- CIVIL ENGINEERING**

Name of the Department		<b>Civil Engineering</b>
Course		B.E.
Level		UG
1 <sup>st</sup> year of approval by the council		2025
Year wise sanctioned intake	2025-26	30
Year wise actual admission	2025-2026	0

- ARTIFICIAL INTELLIGENCE DATA SCIENCE**

Name of the Department		<ul style="list-style-type: none"><li><b>ARTIFICIAL INTELLIGENCE DATA SCIENCE</b></li></ul>
Course		B.TECH
Level		UG
1 <sup>st</sup> year of approval by the council		2025
Year wise sanctioned intake	2025-2026	60
Year wise actual admission	2025-2026	46

- ELECTRONICS AND COMMUNICATION ENGINEERING**

Name of the Department		<b>Electronics and communication Engineering</b>
Course		B.E.
Level		UG
1 <sup>st</sup> year of approval by the council		2025
Year wise sanctioned intake	2025-2026	60
Year wise actual admission	2025-2026	24

- ELECTRICAL AND ELECTRONICS ENGINEERING**

Name of the Department		<b>Electrical and Electronics Engineering</b>
Course		B.E.
Level		UG
1 <sup>st</sup> year of approval by the council		2025
Year wise sanctioned intake	2025-2026	60
Year wise actual admission	2025-2026	11

- MECHANICAL ENGINEERING**

Name of the Department		<b>Mechanical Engineering</b>
Course		B.E.
Level		UG
1 <sup>st</sup> year of approval by the council		2025
Year wise sanctioned intake	2025-2026	60
Year wise actual admission	2025-2026	05

**13. Teaching Staff Details:**

Name of the Department : ELECTRONICS AND COMMUNICATION ENGINEERING		
S. No	Name of the Staff	Designation
1	Ms.S.KEERTHANA	Asst. professor
2	Ms.S.SINDHUJA	Asst. professor

Name of the Department : ELECTRICAL AND ELECTRONICS ENGINEERING		
S. No	Name of the Staff	Designation
1	Dr.S. PALANIYAPPAN	Asst. Professor
2	Mr. M.PARTHIBAN	Asst. Professor

Name of the Department : MECHANICAL ENGINEERING		
S. No	Name of the Staff	Designation
1	Dr. B.GANESHBABU	Professor
2	Mr.S.RAJ KUMAR	Asst. Professor
3	Mr. A.LEO BESKY JOSEPH	Asst. Professor
4	Mr.M.SENTHIL	Asst. Professor
5	Mr.J.VIJAYANANDH	Asst. Professor

Name of the Department : ARTIFICIAL INTELLIGENCE AND DATA SCIENCE		
S. No	Name of the Staff	Designation
1	Ms.S.BODHINI	Asst. Professor
2	Mr. U.BERNET STALIN	Asst. Professor

Name of the Department : Science and Humanities			
S. No	Name of the Staff	Designation	Department
1	Dr. J.THIRUMALAI	Asst Professor	Physics
2	Dr.S.MERLIN LAURA	Asst Professor	Mathematics
3	Dr.P.CHRISTINA RUBY STELLA	Asst Professor	Chemistry
4	Dr.P.CHANDRAN	Asst Professor	Tamil
5	Mr.A.VINODH	Asst Professor	English

#### 14. Admission Quota:

Admission Quota		Government
Entrance Test / Admission Criteria		As prescribed by State Government of Tamil Nadu
Cut Off / Last candidate admitted during the AY-2025-2026	Civil	126.5
	Aids	168.5
	ECE	172.5
	EEE	135.5
	Mech	86.25
Fees in rupees		Rs.50000/-
Admission Calendar		As prescribed by State Government of Tamil Nadu
PIO Quota		NA

Admission Quota		Management
Entrance Test / Admission Criteria		As prescribed by State Government of Tamil Nadu
Cut Off / Last candidate admitted during the AY-2025-2026	Civil	134.5
	Aids	158
	ECE	167
	EEE	110
	Mech	149.5
Fees in rupees		Rs.50000/-
Admission Calendar		As prescribed by State Government of Tamil Nadu
PIO Quota		NA

## 15. Infrastructural information :

### Class Room / Tutorial Room Facilities :

Class Rooms : No's.  
Tutorial Room : 8 No's



### Laboratory details :

Total No. of Labs  
Available :.



### Computer Centre facility



**Library facilities**



**Auditorium**



**Seminar Hall**



Cafeteria



Bus facilities



Hostel



**16. Academic Sessions :**

Academic Sessions	One Sessions per Year
Examination system, Year / Sem.	Semester Pattern @ Two semesters per year
Period of declaration of results	Within 1 – 2 months after closure of examinations

**17. Counseling / Monitoring :**

Counseling / Monitoring	Regular Counseling for students by faculty advisors once every week
Career Counseling	Done during faculty advising regularly and also by department Placement coordinators
Medical facilities	MOU with Kavery Medical Centre

**18. Students Activity Body:**

Students Activity Body		Association activities of each department have been started.
Cultural activities		Students exhibit their talents in an astounding manner through the Cultural Activities. Every Year , there is an amazing number of participants.
Sports Activities	Indoor	Gym, Shuttle, Carrom, Chess.
	Outdoor	Football, Basketball, cricket, volleyball, Badminton

## 19. Literary Activities:

Literary Activities	Training Department holds the responsibility of literary activities for all branches of Engineering.
	<p>The following activities are conducted :</p> <ol style="list-style-type: none"><li>1. Group Discussion</li><li>2. Debates</li><li>3. Oral Presentations</li><li>4. Role plays</li><li>5. Interview techniques</li><li>6. Poetry Writing.</li></ol>
	Participation in these programmes gives them a face lift to take on the ever challenging world of productive activity.